

VICINITY MAP/NO SCALE

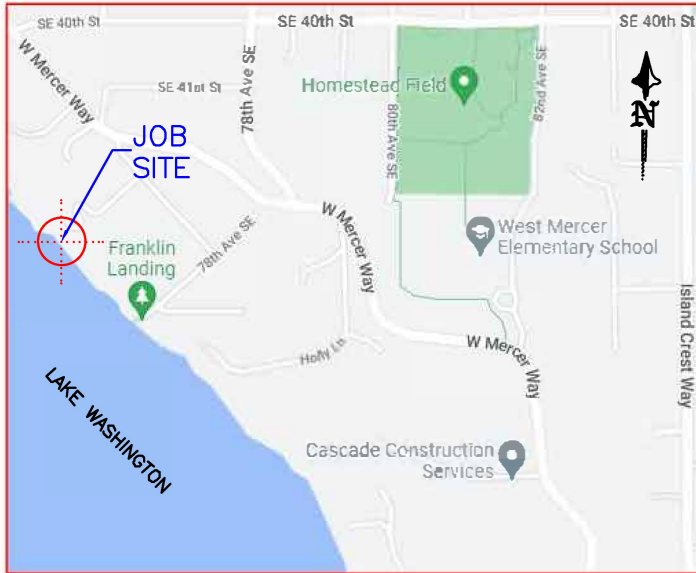

AREA MAP/NO SCALE

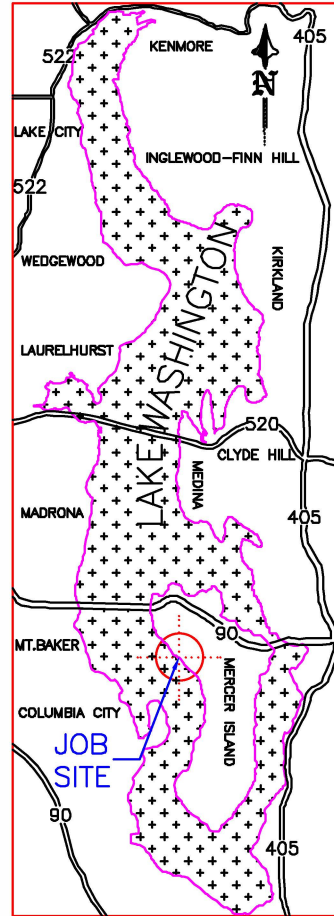

LEGAL DESCRIPTION

SECTION: NW-13-24-04      LAT: 47.572000 (47° 34' 19.2" N)  
 TAXLOT #: 362350-0420      LONG: -122.238380 (122° 14' 18.168" W)

ISLAND PARK REPLAT OF LOT 9 & SELY 15 FT OF 8 EX NELY 240 FT  
 THOF & SH LDS ADJ  
 PLat Block: C  
 Plat Lot: 8-9

**REVISED**  
**04/26/2025**

**BOATLIFT  
 REPLACEMENT.**

PROJECT DESIGNED BY:

*Waterfront Construction Inc.*

THIS DOCUMENT IS PROPRIETARY PROPERTY OF WATERFRONT CONSTRUCTION INC., AND IS NOT TO BE USED, IN WHOLE OR IN PART, FOR ANY OTHER PROJECT WITHOUT THE WRITTEN AUTHORIZATION OF WATERFRONT CONSTRUCTION INC.

ADJACENT OWNERS:

- ① NAVPREET SINGH  
 4075 W MERCER WAY  
 MERCER ISLAND, WA 98040
- ② NANETTE & STEVE DANIELSON  
 4115 BOULEVARD PL  
 MERCER ISLAND, WA 98040

APPLICATION#:

PROPOSED: REPLACEMENT BOAT LIFT

PURPOSE:

LIFT the boat out of the water when not in use

DATUM: C.O.E. MLLW=0.0'

DWG#: 22-31034-A12-1

APPLICANT: NEIL & MICHELE KELLER

SITE ADD. 4111 BOULEVARD PL  
 MERCER ISLAND, WA 98040

MAIL ADD. (SAME AS ABOVE)

PAGE: 1

OF: 19

DATE: 10/27/2022

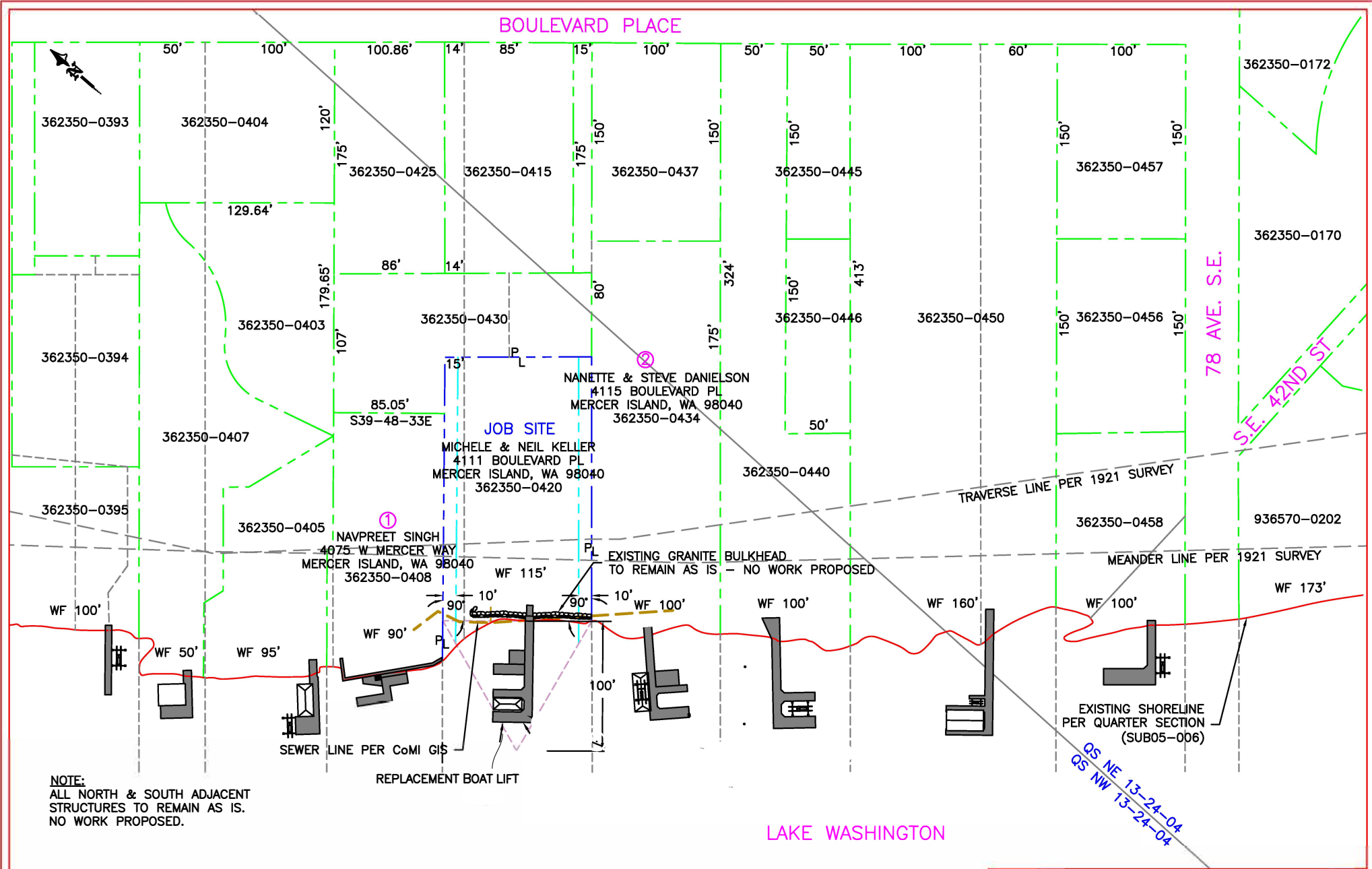

**NOTE:**  
 ALL NORTH & SOUTH ADJACENT  
 STRUCTURES TO REMAIN AS IS.  
 NO WORK PROPOSED.

**REVISED**  
 04/26/2025

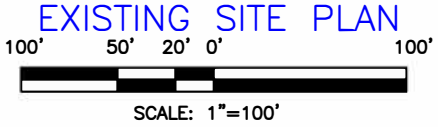

**BOATLIFT  
 REPLACEMENT.**

<b>REFERENCE #:</b>		
<b>APPLICANT:</b> NEIL & MICHELE KELLER		
<b>PROPOSED:</b> DECKING & FASCIA REPLACEMENT,		
<b>SHEET:</b> 2	<b>OF:</b> 19	<b>NEAR/AT:</b> LAKE WASHINGTON
<b>DATE:</b> 10/27/2022	<b>DWG#:</b> 22-31034-A12-2	

PROJECT DESIGNED BY:  
 Waterfront Construction Inc.  
 THIS DOCUMENT IS PROPRIETARY PROPERTY OF WATERFRONT  
 CONSTRUCTION INC., AND IS NOT TO BE USED, IN WHOLE OR IN  
 PART, FOR ANY OTHER PROJECT WITHOUT THE WRITTEN  
 AUTHORIZATION OF WATERFRONT CONSTRUCTION INC.

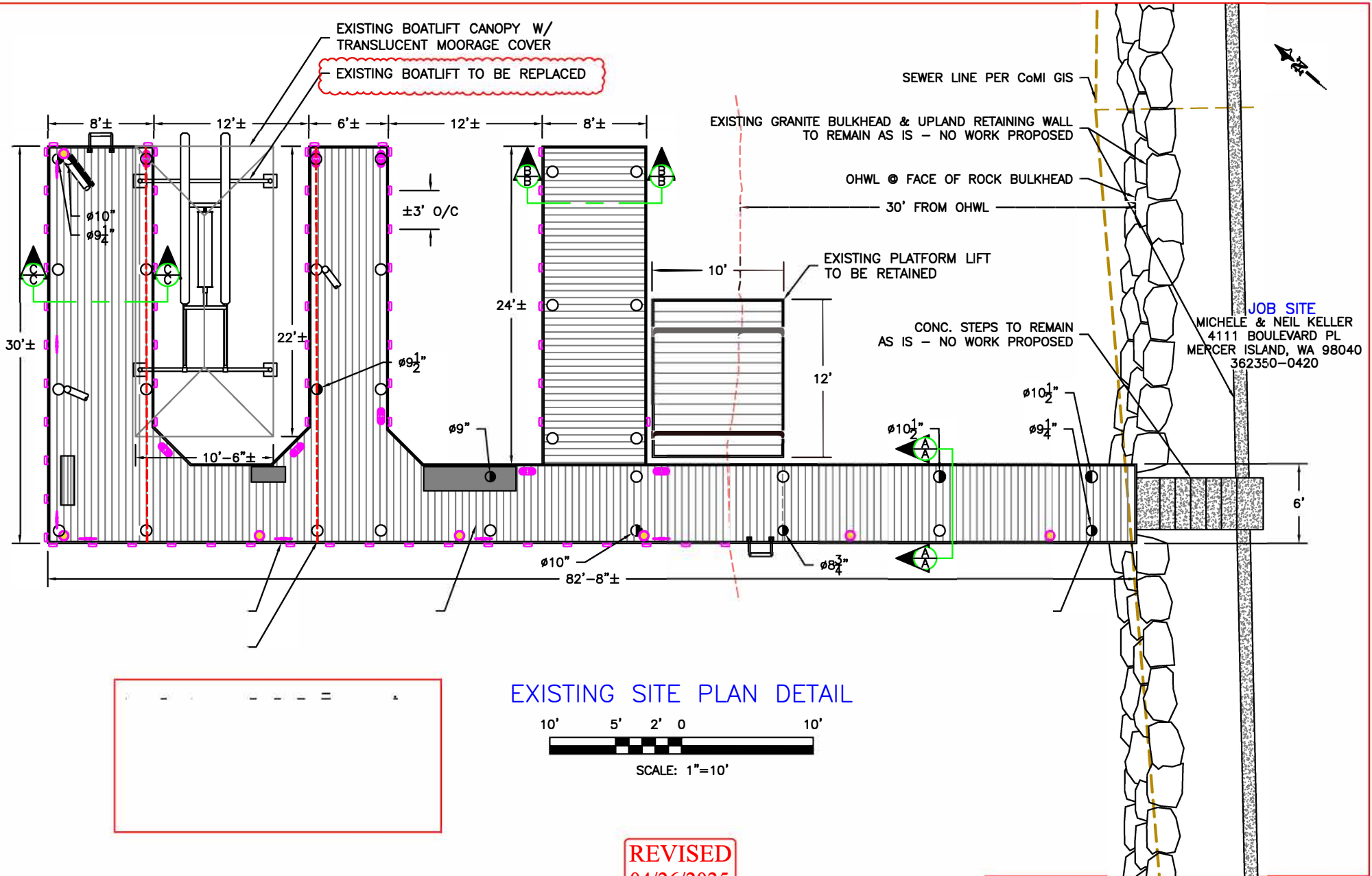

EXISTING SITE PLAN DETAIL

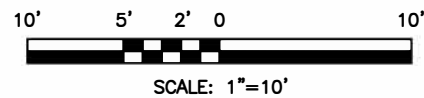

REVISED  
04/26/2025

BOATLIFT  
REPLACEMENT.



PROJECT DESIGNED BY:  
*Waterfront Construction Inc.*  
THIS DOCUMENT IS PROPRIETARY PROPERTY OF WATERFRONT  
CONSTRUCTION INC., AND IS NOT TO BE USED, IN WHOLE OR IN  
PART, FOR ANY OTHER PROJECT WITHOUT THE WRITTEN  
AUTHORIZATION OF WATERFRONT CONSTRUCTION INC.

REFERENCE #:		
APPLICANT: NEIL & MICHELE KELLER		
PROPOSED: DECKING & FASCIA REPLACEMENT, SPLICE (9) PILES		
SHEET: 3	OF: 19	NEAR/AT: LAKE WASHINGTON
DATE: 10/27/2022	DWG#: 22-31034-A12-3	

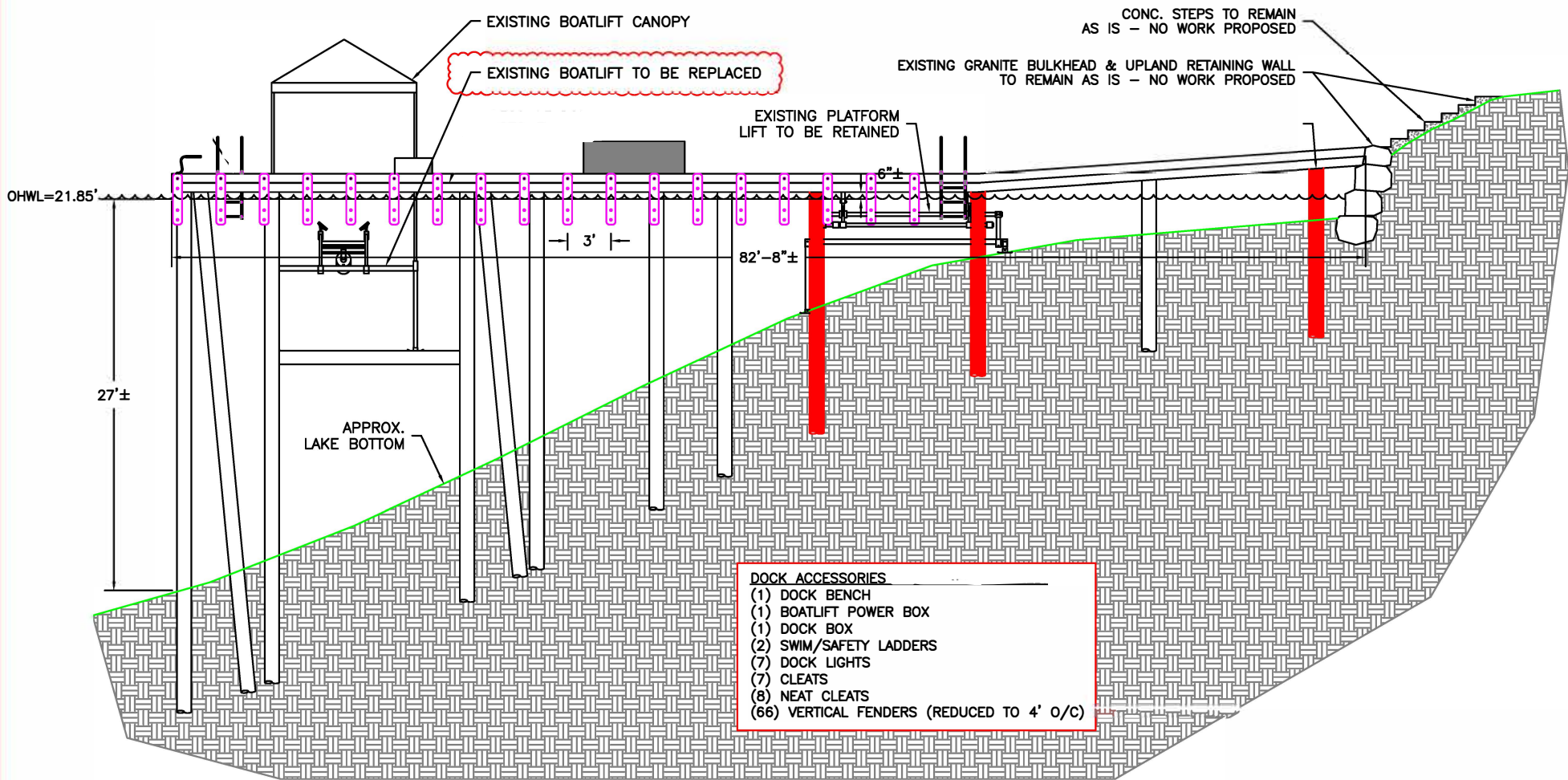

- DOCK ACCESSORIES**
- (1) DOCK BENCH
  - (1) BOATLIFT POWER BOX
  - (1) DOCK BOX
  - (2) SWIM/SAFETY LADDERS
  - (7) DOCK LIGHTS
  - (7) CLEATS
  - (8) NEAT CLEATS
  - (66) VERTICAL FENDERS (REDUCED TO 4' O/C)

**EXISTING ELEVATION**

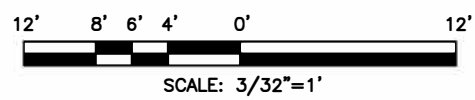

PROJECT DESIGNED BY:  
*Waterfront Construction Inc.*  
 THIS DOCUMENT IS PROPRIETARY PROPERTY OF WATERFRONT CONSTRUCTION INC., AND IS NOT TO BE USED, IN WHOLE OR IN PART, FOR ANY OTHER PROJECT WITHOUT THE WRITTEN AUTHORIZATION OF WATERFRONT CONSTRUCTION INC.

**REVISED**  
**04/26/2025**

**BOATLIFT REPLACEMENT.**

<b>REFERENCE #:</b>		
APPLICANT: NEIL & MICHELE KELLER		
PROPOSED: DECKING & FASCIA REPLACEMENT,		
SHEET: 4	OF: 19	NEAR/AT: LAKE WASHINGTON
DATE: 10/27/2022	DWG#: 22-31034-A12-4	

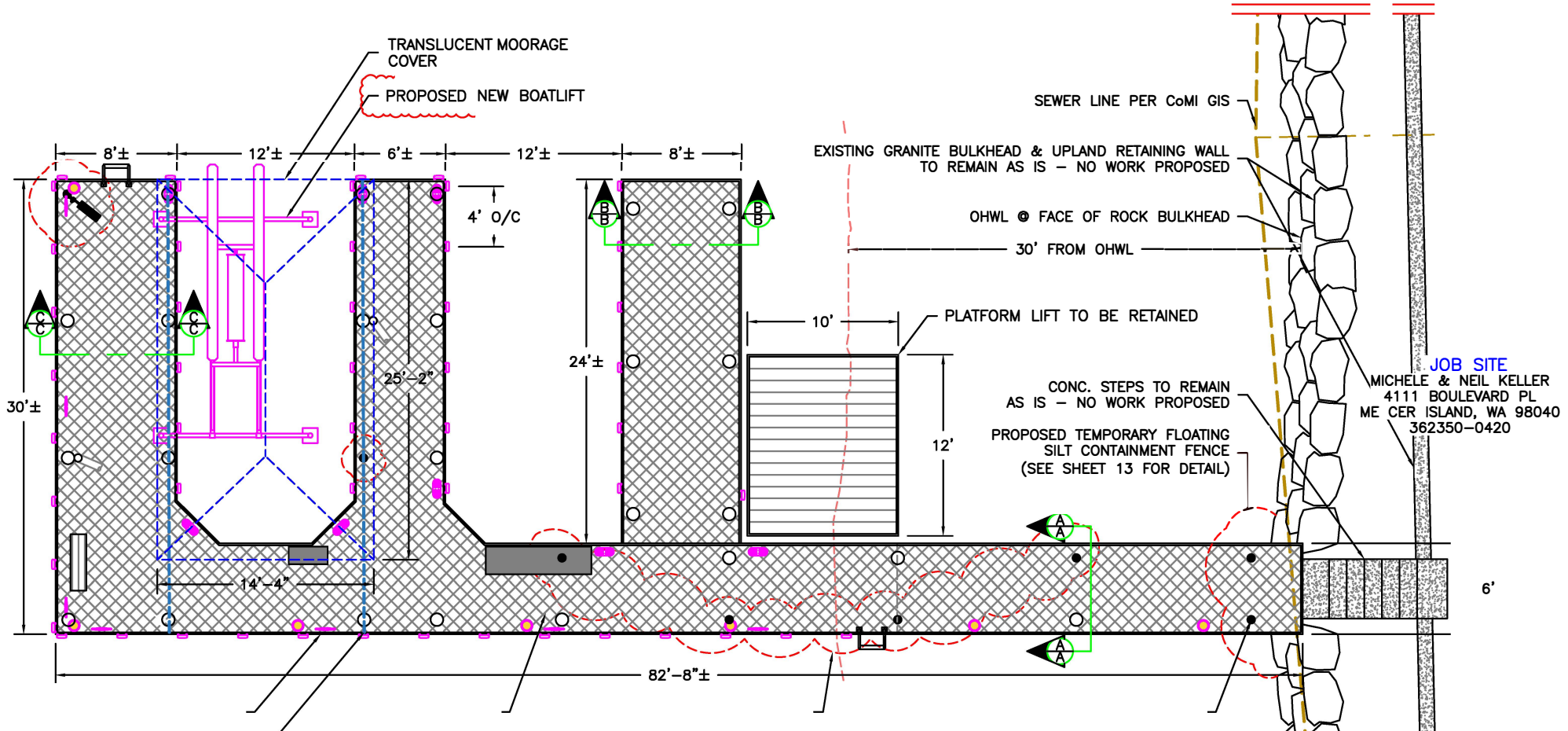

**DOCK ACCESSORIES**

- (1) DOCK BENCH
- (1) BOATLIFT POWER BOX
- (1) DOCK BOX
- (2) SWIM/SAFETY LADDERS
- (7) DOCK LIGHTS
- (7) CLEATS
- (8) NEAT CLEATS
- (51) VERTICAL FENDERS (4' O/C)

**PROPOSED SITE PLAN DETAIL**

10' 5' 2' 0 10'

SCALE: 1"=10'

**REVISED**  
**04/26/2025**

**BOATLIFT**  
**REPLACEMENT.**

REFERENCE :  
 APPLICANT: NEIL & MICHELE KELLER  
 PROPOSED: DECKING & FASCIA REPLACEMENT,  
 REPLACEMENT BOAT LIFT

SHEET: 5 OF: 19 NEAR/AT: LAKE WASHINGTON  
 DATE: 10 27 2022 DWG : 22-31034-A12-5

PROJECT DESIGNED BY:

*Waterfront Construction Inc.*

THIS DOCUMENT IS PROPRIETARY PROPERTY OF WATERFRONT CONSTRUCTION INC., AND IS NOT TO BE USED, IN WHOLE OR IN PART, FOR ANY OTHER PROJECT WITHOUT THE WRITTEN AUTHORIZATION OF WATERFRONT CONSTRUCTION INC.

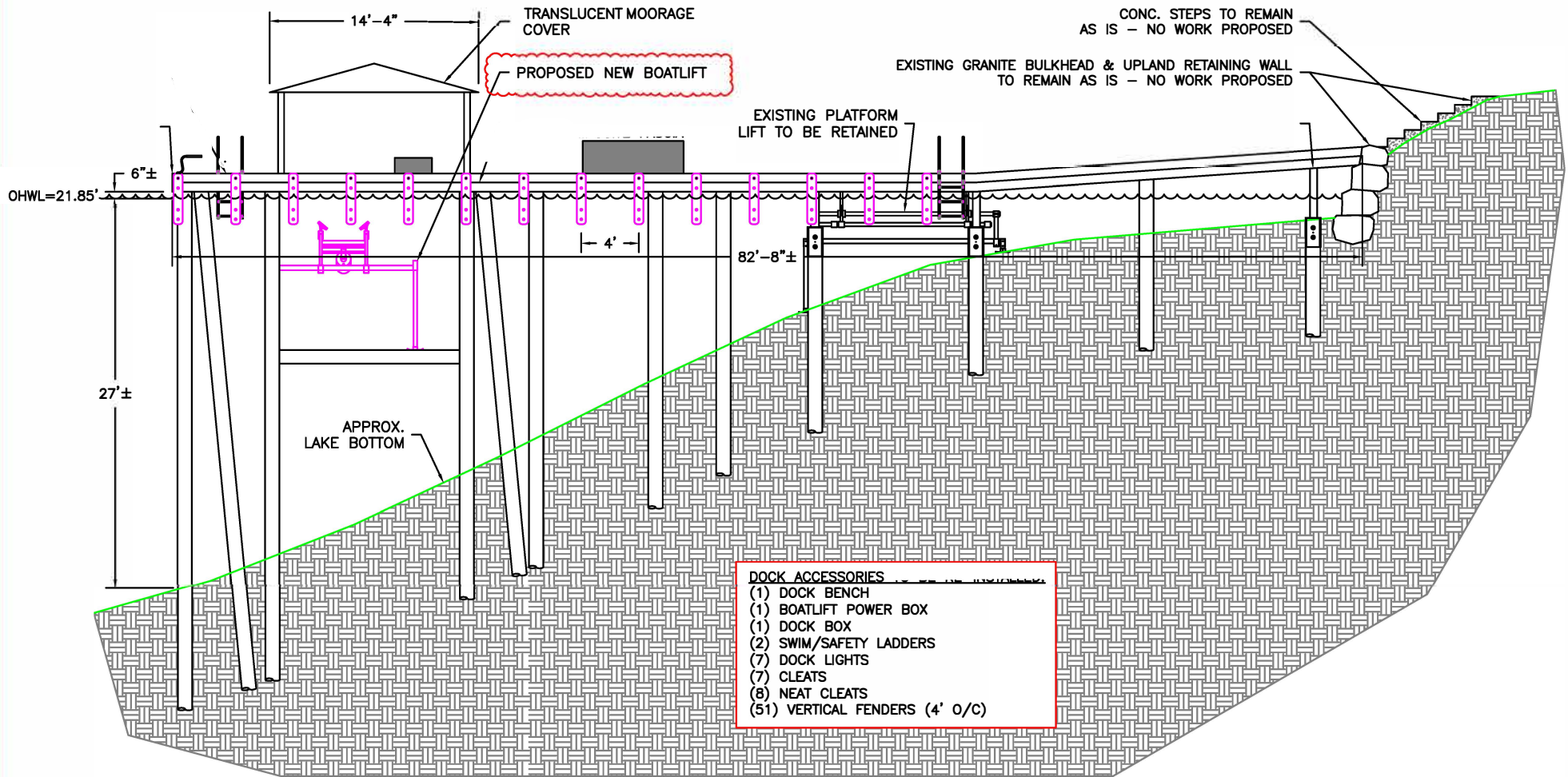

PROPOSED ELEVATION

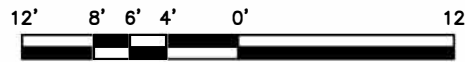

SCALE: 3/32"=1'

**REVISED**  
04/26/2025

**BOATLIFT  
REPLACEMENT.**



PROJECT DESIGNED BY:  
*Waterfront Construction Inc.*  
THIS DOCUMENT IS PROPRIETARY PROPERTY OF WATERFRONT CONSTRUCTION INC., AND IS NOT TO BE USED, IN WHOLE OR IN PART, FOR ANY OTHER PROJECT WITHOUT THE WRITTEN AUTHORIZATION OF WATERFRONT CONSTRUCTION INC.

<b>REFERENCE #:</b>		
APPLICANT: NEIL & MICHELE KELLER		
PROPOSED: DECKING & FASCIA REPLACEMENT,		
SHEET: 6	OF: 19	NEAR/AT: LAKE WASHINGTON
DATE: 10/27/2022	DWG#: 22-31034-A12-6	